Newsletter from Oslo Medtech

No. 4/2009.

Published: December 23th, 2009

New website for Oslo Medtech

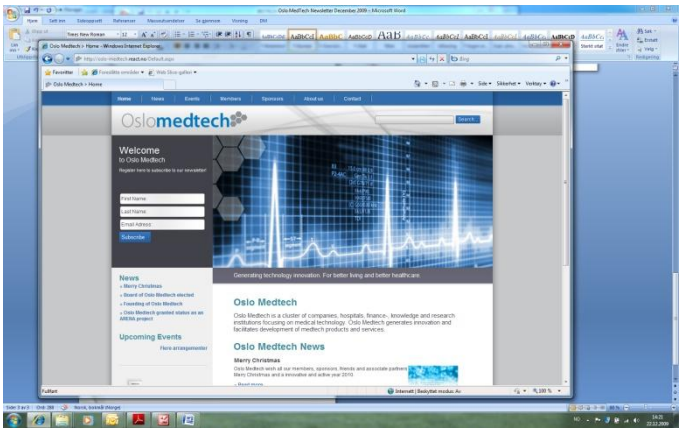

We hereby launch the new Oslo Medtech website – version 1– www.oslomedtech.no.

The website is an important tool for information about news and events, and is a communication tool for and among the members and partners of Oslo Medtech.

The website has own pages for the members of Oslo Medtech. Register under 'members' – and get your own password. A 'tool and link' page, with templates for standard documents and contracts and description and links to softmoney programs and agencies, will be launched under the member-pages in the first quarter of 2010.

Comments and suggestions for the further development are welcome – please send an email to post@oslomedtech.no

Subscribe for Oslo Medtech Newsletter

You can now subscribe for Oslo Medtech newsletters at our webpage: www.oslomedtech.no

Upcoming events – Oslo Medtech 2010

Upcoming events in 2010 will be launched at our website – www.oslomedtech.no

Workshop and Summerparty

June 10th 2010 from 6 pm Oslo Medtech will arrange a Workshop and Summerparty for all members and invited guests.

Mark the date in your calendar now!!
More information will follow.

Founding of Oslo Medtech

The founding of Oslo Medtech as a membership organization took place November 12th 2009.

Please read more about the founding meeting, the board election and the 44 companies and institutions that now are members of Oslo Medtech at our website – www.oslomedtech.no

External upcoming events 2010

STYREARBEID – GRÜNDERERFARINGER – VERDIVURDERING – PATENTSTRATEGI – INNOVASJONSMILJØER

14. januar – Homenkollen Park Hotell

Hør sentrale representanter for norsk bioteknæring fortelle om sine erfaringer.
Delta i debatten om sektorens muligheter og utfordringer.

Påmelding til **www.konferanse2010.no**
Arrangeres av Tove Cicile Viebe, tel. 91 31 51 31, ***konferanse@viebe.no***

Does your company or institution want to become a member of Oslo Medtech?

See our member information and -form at our website www.oslomedtech.no, or contact directly Kathrine Myhre, project leader for Oslo Medtech, cell +47 93069634 / kathrine.myhre@oslomedtech.no

Oslo Medtech sponsors 2009 are:

Arena is a national program owned by: